THE UNIVERSITY OF WESTERN AUSTRALIA

Handling reports of sexual misconduct – a guide for students

August 2017

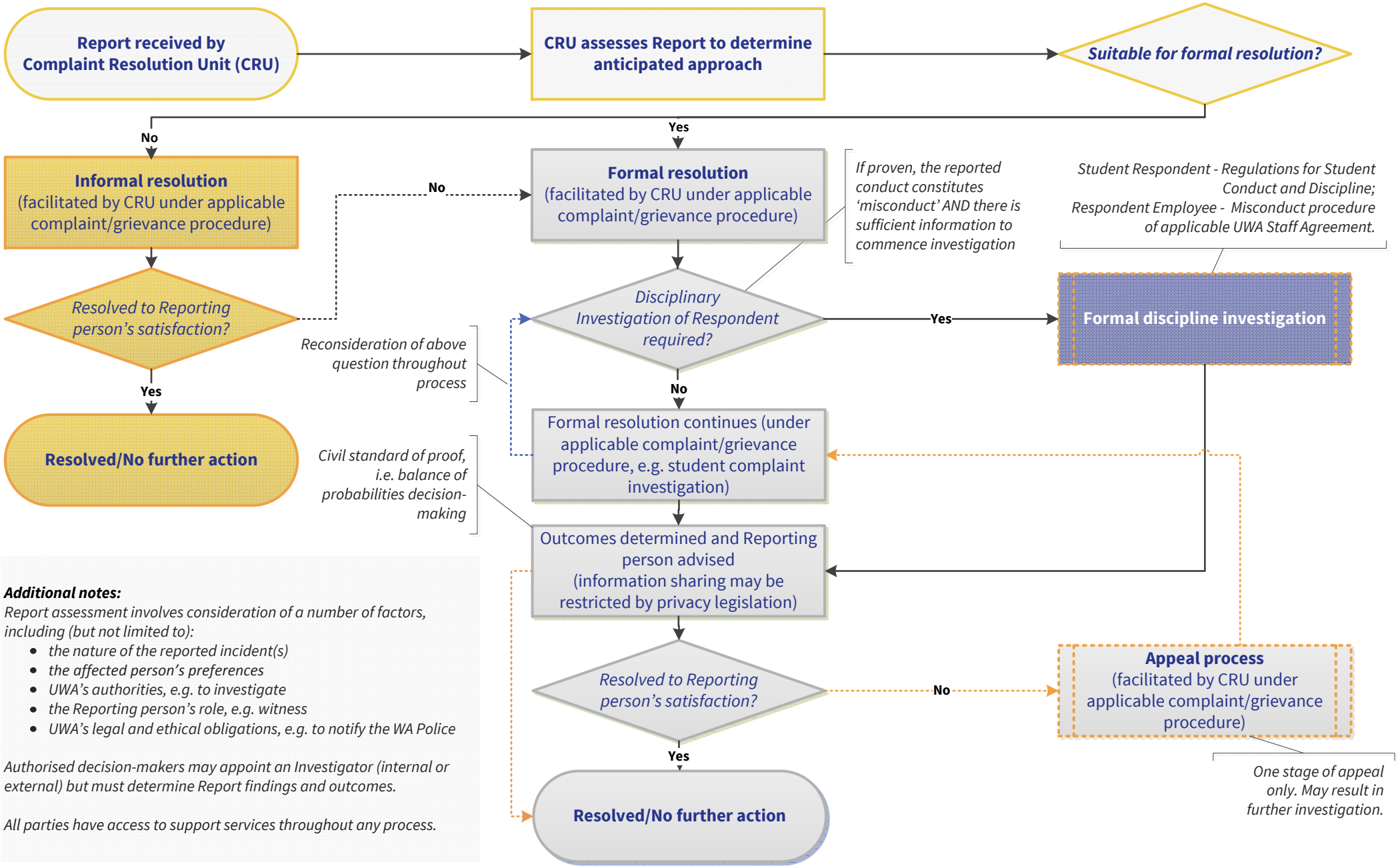

Additional notes:

Report assessment involves consideration of a number of factors, including (but not limited to):

- *the nature of the reported incident(s)*
- *the affected person's preferences*
- *UWA's authorities, e.g. to investigate*
- *the Reporting person's role, e.g. witness*
- *UWA's legal and ethical obligations, e.g. to notify the WA Police*

Authorised decision-makers may appoint an Investigator (internal or external) but must determine Report findings and outcomes.

All parties have access to support services throughout any process.